

**Dansk Leonberger Klub  
Opdrætsbog  
1997 - 1999**



# KULD 1997 – 1999.

## 1997

Lotte Zuidendorp, Midskovvej 222, 5370 Mesinge

03735/97	Amadeus	H	03739/97	Anka	T
03736/97	Adriaan	H	03740/97	Alina	T
03737/97	Asterix	H	03741/97	Angelina	T
03738/97	Atonius	H			

gul m. sort maske

Født d. 5.2.97

**F. Aloxe's Future** 02718/94, HD A1

(Mathoaka's Future saved by Totsie S 62124/91 HD fri -  
Garplyckan's Eclair av Jarko S 48987/91 HD fri)

**M. Nygård's Ejka** 25979/92, HD B1

(DKCH Le'Lara Boss 04312/89 HD A2 -  
DKCH Jasmin v. Verler Hof 08794/89 HD A2)

---

### Kennel Khaimas'

Pia og Jørgen Hansen, Laugøvej 44, Ørby, 3200 Helsinge

04036/97	Danish Diamond	H	04040/97	Dancing Queen	T
04037/97	Danish Dynamite	H	04041/97	Daughter of Xhica	T
04038/97	Danish Dancer	H	04042/97	Dark Purple	T
04039/97	Danish Delight	T	04043/97	Dream Girl	T

rød m. sort maske  
Født d.13.2.97

**F. DKCH SCH LCH NCH NORDCH Leonberget´z Swedish**

Diamond 28354/93 HD A1

(SCH NCH INTCH DKCH NORDCH Remmen´s Jigg  
S 49870/85 HD A2 - SCH NCH Leonberget´z Ironi ur  
Leojonhjærtat S 56509/91 HD fri)

**M. DKCH SCH INTCH Khaimas` Xhica 28567/93 HD A1**

(IKBCH Achat V Bergischen Løwen DLZB 10591 HD fri -  
BRNJSG BYTJSG PLSG89 POZSG DKCH SCH KBHV94  
INTCH Khaimas´ Camara 17522/87 HD A2)

---

**Kennel Zarefa´s**

Lisbeth Hauge Mortensen, Denderupvej 19, V. Egede 4690  
Haslev

09014/97	Chilli Carla- Cøter	T	09018/97	Carl Richard v. Bernsdorff	H
09015/97	Coco Chanel	T	09019/97	Carlo Costello	H
09016/97	Crazy Cayenne	T	09020/97	Capt´n Haddock	H
09017/97	Con Cordia	T	09021/97	Caelmi Clement	H

gul m. sort maske  
Født d. 20.4.97

**F. DCHKLB INTCH Luxor v. Verler Hof DLZB 10343 HD A2**

(EUSG Barney v. Haus Voerde DLZB 9183 - Anja v. Kalkasee  
DLZB 8913 )

**M. Bella** 06967/94 HD A2

(Lorca 13766/89 HD A1 - Kalakyrian's Honey Sucker Rose HD B1)

---

**Kennel Kjerri's**

Lene og Birger Kjerri Hansen, Annexgårdsvej 11, 3500 Værløse

14157/97	Souci	T	14161/97	Sinus	H
14158/97	Smilla	T	14162/97	Sture	
14159/97	Sweet Billie	T		Sobat	H
14160/97	Simba	H	14163/97	Skobbe- jak	H

gul m. sort maske

Født d. 13.6.97

**F. Brentano v. Equitania** DLZB 12733 HD A2

(NLCH VVV92 Vindur-Stormur the Viking NHSB 1800646 HD B2 - Kischny-Kimba Deern v. Leuchtturm DLZB 10313 HD A2)

**M. KBHV96 DKCH Oxen's Nounnu** 13774/94 HD A1

(NCH SCH Terr-Leon's Wanzo N 12600/87 HD fri - VVV91 DKCH INTCH KLBCH VDHCH DKLBCH SCH EUV95 KBHV93 BDJSG Oxen's Minu 19222/90 HD B1)

---

**Kennel Kausholm**

Pia Ferrold, Plantagevej 19, 3210 Vejby

13619/97	Mattie	H	13623/97	Mozart	H
13620/97	Mentos	H	13624/97	Mirza	T
13621/97	Macho	H	13625/97	Maddie	T
13622/97	Marco	H	13626/97	Malou	T

gul m. sort maske  
Født d. 18.6.97.

**F.** DKCH SCH KLBCH Khaimas´ Xhico 28565/93 HD A1  
(IKBCH Achat V Bergischen Löwen DLZB 10591 HD fri -  
BRNJSG BYTJSG PLSG89 POZSG DKCH SCH KBHV94  
Khaimas´Camara 17522/87 HD A2)

**M.** DKCH SCH Remmen´s Kæresta Kamomill 21887/97 HD A2  
(SCH NCH Humlabjers Dante S45556/89 HD A2- SCH DKCH  
Remrød´s Vita Columbine at Remmens S 63155/90 HD A2)

---

Kennel Le´Lara´s

Lene og Poul Pedersen, Søbyvej 25, Tåsinge, 5700  
Svendborg.

15343/97	Hurricane Nanna	T	15348/97	Hurricane Jack and Jones	H
15344/97	Hurricane Tanja	T	15349/97	Hurricane Hasse	H
15345/97	Hurricane Casandra	T	15350/97	Hurricane Holyfild	H
15346/97	Hurricane Goldie	T	15351/97	Hurricane Gillespie	H
15347/97	Hurricane Gianna	T			

gul m. sort maske  
Født d. 11.7.97

F. DCHKLB INTCH Luxor v. Verler Hof DLZB 10343 HD A2  
(EUSG Barney v. Haus Voerde DLZB 9183 - Anja v. Kalkasee  
DLZB 8913 )

M. Le`Lara`s Erina 01841/94 HD A2  
(Quadriga v. Loh DLZB 9736 HD A1 - Le`Lara`s Amanda Lear  
22937/87 HD A2)

---

Kennel Løvelandet

Marianne og Jan Vetterstein, Østbyvej 9, Østby, 4050 Skibby

24430/97	Labre Lea	T	24432/97	Lykkelige	
24431/97	Listige			Louis	H
	Lucas	H	24433/97	Lille	
				Leonard	H

gul m. sort maske  
Født d. 14.12 97

F. Remrød`s Wintherbright 06262/95 HD A2  
(Sjø Bjørnens Sol Gutten S44269/91 HD fri -Mathoaka`s Girl  
Running for Remrød S25552/92 HD fri)

M. Remmen`s Kamilla Karat 21882/93 HD A1  
(SCH NCH Humlabjers Dante S45556/89 HD A2- SCH DKCH  
Remrød`s Vita Columbine at Remmens S 63155/90 HD A2)

---

# 1998

## Kennel Nygård

Anette Kaae Løfgreen, Gyden 14, 8420 Knebel

02597/98	Herkules	H	02600/98	Hera	T
02587/98	Hekto		02601/98	Himalaya	T
	Pascal	H	02602/98	Haida	T
02588/98	Hexia de		02603/98	Hekla	T
	Trick	T			

rød m. sort maske

Født d. 22.1.98

## F. Amigo v. St. Wendelin DLZB 13009 HD A1

(BH Josef v. Königsstein DLZB 11296 HD C1 - BH Anschi

Löwe v. Bad Boll DLZB 11613 HD A2)

## M. Nygård's Flying Star 04678/94 HD A1

(Sørbygården's Bauchan N17251/88 HD fri - DKCH Jasmin v.

Verler Hof 08794/89 HD A2)

## Kennel Askim

Karin Jørgensen Gl. Maribovej 12, 4970 Rødby

04061/98	Theis	H	04065/98	Thiena	T
04062/98	Thor	H	04066/98	Thally	T
04063/98	Thimon	H	04067/98	Thamie	T
04064/98	Thyra	T			

rød m. sort maske

Født d. 31.1.98

**F. Great-Aslan v. Rötelbach** 03952/97

(DKCH SCH LCH NCH NORDCH Leonberget´z Swedish  
Diamond 28354/93 HD A1 - Peira vom Rütwiesli SHSB 435980  
HD A2)

**M. Kausholm´s Wuki** 05986/96 HD C1

(DKCH SCH KLBCH INTCH Khaimas´ Xhico\_28565/93 HD A1-  
DKCH SCH Remmen´s Kæresta Kamomill 21887/97 HD A2)

---

**Kennel Oxen´s**

Peter Hyllested, Ole Piisvej 14B, 3100 Hornbæk

05096/98	Quiqui ou est la femme	T	05097/98	Olivia de Fine	T
----------	------------------------------	---	----------	-------------------	---

gul m. sort maske  
Født d. 6.3.98

**F. SCH NCH DKCH NORDCH Mathoaka´s Relaxing Boy**

S2551/92 HD fri

(SCH NCH INTCH DKCH NORDCH Remmen´s Jigg  
S 49870/85 HD A2 - SCH NCH Mathoaka´s Private Collection  
Atxmas S14294/87 HD fri)

**M. Oxen´s Nitouche** 13773/94 HD A2

(NCH SCH Terr-Leon´s Wanzo N 12600/87 HD fri -  
VVV91 DKCH INTCH KLBCH VDHCH DKLBCH SCH EUV95  
KBHV93 BDJSG Oxen´s Minu 19222/90 HD B1)

---

## Kennel Kjerri`s

Lene og Birger Kjerri Hansen, Annexgårdsvej 11, 3500  
Værløse

10549/98	Toutou	T	10556/98	Trofaste	
10550/98	Taja	T		Elvis	H
10551/98	Thalia	T	10557/98	Toco	
10552/98	Tushka	T		Bernhardt	H
10553/98	Tonia	T	10558/98	Titi	H
10554/98	Tell de		10559/98	Teddy	H
	Marco	H	10560/98	Tristan	H
10555/98	Tsotsi		10561/98	Theo	H
	Zulu	H			

gul m. sort maske

Født d. 13.5.98

## F. Brentano v. Equitania DLZB 12733 HD A2

( NLCH VVV92 Vindur-Stormur the Viking NHSB 1800646 HD  
B2 - Kischny-Kimba Deern v. Leuchtturm DLZB 10313 HD A2)

## M. KBHV96 DKCH Oxen´s Nounnu 13774/94 HD A1

(NCH SCH Terr-Leon´s Wanzo N 12600/87 HD fri -  
VVV91 DKCH INTCH KLBCH VDHCH DKLBCH SCH EUV95  
KBHV93 BDJSG Oxen´s Minu 19222/90 HD B1)

---

Kennel Khaimas´

Pia og Jørgen Hansen, Laugøvej 44, Ørby, 3200 Helsingø

15696/98	Cali Chuck	H	15702/98	Carefree	
15697/98	Che Chavez	H		Chimú	T
15698/98	Cho Cachou	H	15703/98	Cinnamon	
15699/98	Casi Cantu	H		Cindy	T
15700/98	Cee Condor	H	15704/98	Cia	
15701/98	Chou Chou	T		Amorosa	T
			15705/98	Crystal	
				Toffee	T

gul m. sort maske

Født d. 19.7.98

**F.** Leowalds Woss Löwe v. LejonhufVud DLZB 13186 HD A2  
(SCH NCH DKCH NORDCH Mathoaka´s Relaxing Boy  
S25551/92 HD fri - SCH DKCH Leowalds Xanthippa von  
Lejonhufuud S24000/90 HD fri)

**M.** DKCH SCH INTCH Khaimas´ Xhica 28567/93 HD A1  
(IKBCH Achat V Bergischen Löwen DLZB 10591 HD fri -  
BRNJSG BYTJSG PLSG89 POZSG DKCH SCH KBHV94  
INTCH Khaimas´ Camara 17522/87 HD A2)

---

Kennel Kausholm

Pia Ferrold, Plantagevej 19, 3210 Vejby

20517/98	Youngster	H	20520/98	Yloomi	T
20518/98	Yucatan	H	20521/98	Yaqui	T
20519/98	Yucca	T			

rød m. sort maske

Født d. 21.10.98

**F. DKCH SCH LCH NCH NORDCH Leonberget´z Swedish Diamond 28354/93 HD A1**

(SCH NCH INTCH DKCH NORDCH Remmen´s Jigg S 49870/85 HD A2 - SCH NCH Leonberget´z Ironi ur Leojnhjærtat S 56509/91 HD fri)

**M. DKCH Kausholm´s Whoopi 05988/96 HD A1**

(DKCH SCH KLBCB INTCH Khaimas´ Xhico 28565/93 HD A1- DKCH SCH Remmen´s Kæresta Kamomill 21887/97 HD A2)

---

Kennel Khaimas´

Pia og Jørgen Hansen, Laugøvej 44, Ørby, 3200 Helsingø

01057/99 Indy -That´s me H

gul m. sort maske

Født d. 26.12.98

**F. Billy v. Biberhof DLZB 10668 HD A2**

(Flug v. Alt Sin Hus DDR 1567 HD A2 - Cindy v. Rühlingshof  
DDR 1360 HD A2)

**M. DKCH SCH KLBCH DCHKLB DCHVDH LCH INTCH  
KBHV98 KBHV 95 & 98 Remmen´s Kamelia Kame 21885/97  
HD A2**

(SCH NCH Humlabjers Dante S45556/89 HD A2- SCH DKCH  
Remrød´s Vita Columbine at Remmens S 63155/90 HD A2)

---

# 1999

## Kennel Nygård

Anette Kaae Løfgreen, Gyden 14, 8420 Knebel

10680/99	Inperator	H	10685/99	Iona	T
10681/99	Iron	H	10686/99	Isla	T
10682/99	Ismael	H	10687/99	Ishanti	T
10683/99	Ismena	T	10688/99	Itonia	T
10684/99	Imaja	T			

rød m. sort maske

Født d.1.5.99

## F. Amigo v. St. Wendelin DLZB 13009 HD A1

(BH Josef v. Königsstein DLZB 11296 HD C1 - BH Anschi

Löwe v. Bad Boll DLZB 11613 HD A2)

## M. Nygård's Flying Star 04678/94 HD A1

(Sørbygården's Bauchan N17251/88 HD fri - DKCH Jasmin v.

Verler Hof 08794/89 HD A2)

## Kennel Guldfaxe

Vivian Windfeld Beck, Krageborgvej 9, Orup, 4640 Faxe

11446/99	Euroman		11450/99	Euroman	
	Millennium	H		Emigrant	H
11447/99	Euroman		11451/99	Eurowoman	
	Michelin	H		My Felicia	T
11448/99	Eurowoman		11452/99	Eurowoman	
	Millennia	T		Elivira	
11449/99	Euroman			Madigan	T
	Easy Rider	H			

gul m. sort maske  
Født d. 2.6.99

F.SCH DKCH Varpelidens Dick Dorste S15884/95 HD fri  
(NCH SCH Fiva´s Poseidon N35652/87 HD fri - SCH  
Varpelidens Ad-lib S31150/92 HD fri)

M. DHCH Mathoaka´s Daughter of Cheyenne 05063/96  
(NCH SCH INTCH NV94 Leona´s Arro N0 7783/90 HD fri -  
SCH NCH DKCH NORDCH INTCH Mathoaka´s Surprise in the  
Grass S59458/90 HD fri)

---

Kennel Khaimas´

Pia og Jørgen Hansen, Laugøvej 44, Ørby, 3200 Helsingør

14727/99	Famous		14729/99	Forever	
	Ferdinand	H		Fame	H
14728/99	Flaming		14730/99	First Flame	T
	Fantasy	H			

gul m. sort maske  
Født d. 22.7.99

F. Meus Amicus Viking LOSH 797994 HD A2  
(DCHKLB Aaron v. Equitania DLZB 11889 HD B2 - Meus  
Amicus Tyro LOSH 0746645 HD A2)

M. DKCH Khaimas´ Peira 28910/95 HD B1  
(SCH NCH INTCH Sjø Bjørnens King-at-Arms  
S 24845/93 HD fri - DKCH SCH KLBCH DCHKLB DCHVDH  
LCH INTCH KBHV98 KBHV 95 Remmen´s Kamelia Kame  
21885/97 HD A2)

---

Kennel Zarefa's

Lisbeth Hauge Mortensen, Denderupvej 19, V. Egede 4690  
Haslev

16467/99	Doktor		16470/99	Dronning	
	Dante	H		Dagmar	T
16468/99	Dristige		16471/99	Du'enna	
	Didrik	H		Domina	T
16469/99	Du-milde				
	Di'lemma	T			

gul m. sort maske  
Født d. 26.8.99

**F.** SCH DKCH Duvasgårdens Cosmos S 20389/93

HD B1

(SCH NCH Sjø Bjørnens Sol Gutten S 44269/91 HD fri -  
SCH Sjø Bjørnens Magnifik Mix S 61913/89 HD fri)

**M.** Bella 06967/94 HD A2

(Lorca 13766/89 HD A1 - Kalakyrian's Honey Sucker Rose HD  
B1)

---

Kennel Le`Lara`s

Lene og Poul Pedersen, Søbyvej 25, Tåsinge, 5700  
Svendborg.

21195/99	Ivanoff	H	21197/99	Ipanema	
21196/99	Ian Lucca	H		Girl	T

Rød m. sort maske  
Født d. 12.11.99

**F.** Arko v. Preissenpöhl DLZB 13208 HD A2  
(DCHKLB INTCH CZCH DCHVDH Luxor v. Verler Hof DLZB  
10343 HD A2 - Ambra v. Rota Fleur DLZB 11377 HD B1)

**M.** Le`Lara`s Erina 01841/94 HD A2  
(Quadrigo v. Loh DLZB 9736 HD A1 - Le`Lara`s Amanda Lear  
22937/87 HD A2)

---

## AVLEN 1997 - 1999

### Kuldoversigt 97 - 99 inkl.

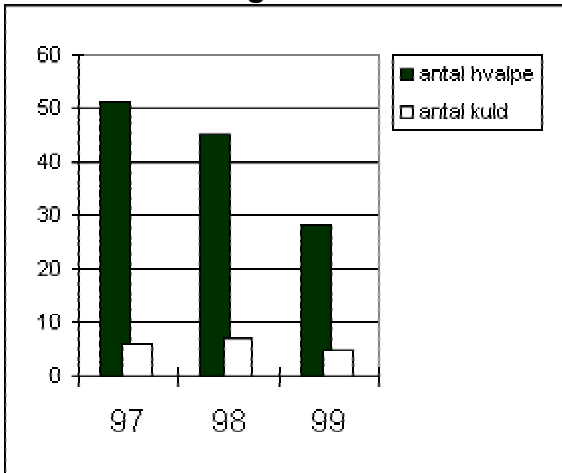

### Anvendelse af individer i avlen 1997 - 1999 - 19 kuld i alt

antal kuld	antal tæver	antal hanner
1 kuld	9	11
2 kuld	5	4
i alt	14	15

## HD-Statistik 1.1.95 - 31.12.97

			i %	i %	i %	i %	i %	i %
Kuld	født d.	ant. hvalpe	fotog.	A1,A2, B1	B2	C1, C2	D1,D2	E1,E2
Troldegård's M	14.2.95	9	55,6	33,3			22,2	
V. Scheeba's D	8.11.95	6	50,0	16,7	16,7	16,7		
Khaimas`P	9.11.95	10	60,0	40,0	10,0		10,0	
Troldegård's N	28.2.96	8	50,0	37,5				12,5
Kausholms W	2.3.96	7	57,1	42,9		14,3		
Løvelandet	7.4.96	5	80,0	80,0				
Le'Lara's G	8.6.96	7	28,6	28,6				
Nygård's G	29.7.96	9	44,4	33,3	11,1			
Bhakti's D	20.8.96	3	33,3	33,3				
V. Scheeba's E	1.12.96	8	37,5	12,5	25,0			
Khaimas' O	9.12.96	9	33,3	33,3				
Khaimas`D.	13.2.97	8	50,0	50,0				
Zarefa's C	20.4.97	8	62,5	50,0				
Kjerri's S	13.6.97	7	71,4	42,9	14,3			14,3
Kausholm's M	18.6.97	8	62,5	50,0		12,5		
Le'Lara's H	11.7.97	9	22,2	22,2				
Løvelandets L	14.12.97	4						

## HD udviklingen totalt 86-94 og 95-97

Total 86-94	fotograf.	ant. hvalpe	A1,A2, B1	B2	C1,C2	D1, D2	E1,E2	ikke fotog.
<b>procent 86-94</b>	40,9		31,0	2,9	3,8	2,9	0,2	59,1
<b>procent 95-97</b>	41,9		36,3	4,8	1,6	3,2	3,2	58,1
<b>antal 86-94</b>	170	416	129	5	1	2	2	72
<b>antal 95-97</b>	52	124	41	12	16	12	1	246

## HD udviklingen 1986-97

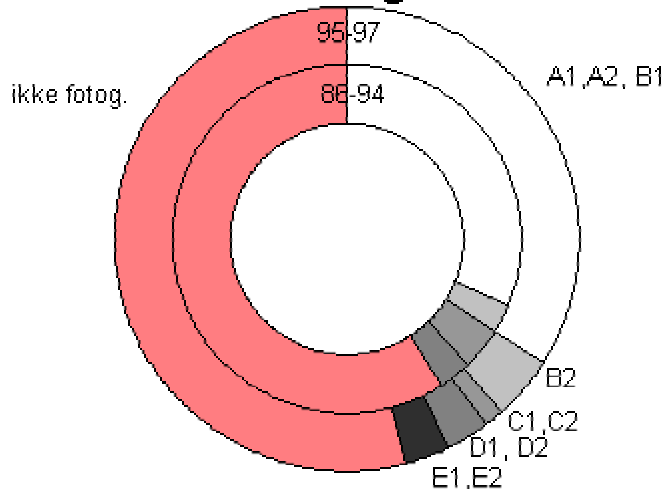

## ALBUEFOTOGRAFERING STATISTIK

Kuld	f.d.	ant. hvalpe	heraf fot.	i %	i %	i %	i %
				Status 0	Status 1	Status 2	Status 3
Troldegård's M	14.2.95	9,0	11,1		11,1		
V. Scheeba's D	8.11.95	6,0	0,0				
Khaimas`P	9.11.95	10,0	30,0	30,0			
Troldegård's N	28.2.96	8,0	25,0	12,5	12,5		
Kausholms W	2.3.96	7,0	28,6	28,6			
Løvelandet	7.4.96	5,0	80,0	60,0	20,0		
Le'Lara's G	8.6.96	7,0	14,3	14,3			
Nygård's G	29.7.96	9,0	0,0				
Bhakti's D	20.8.96	3,0	66,7	33,3			33,3
V. Scheeba's E	1.12.96	8,0	12,5			12,5	
Khaimas' O	9.12.96	9,0	22,2	22,2			
Khaimas`D.	13.2.97	8,0	37,5	25,0	12,5		
Zarefa's C	20.4.97	8,0	87,5	75,0	12,5		
Kjerri's S	13.6.97	7,0	42,9	28,6	14,3		
Kausholm's M	18.6.97	8,0	37,5	37,5			
Le'Lara's H	11.7.97	9,0	11,1	11,1			
Løvelandets L	14.12.97	4,0	0,0				

## ALBUEFOTOGRAFERING STATISTIK 95-97

	Status 0	Status 1	Status 2	Status 3	Ikke fotog.	ant.hvalpe
procent	20,7	5,8	0,8	0,8	71,9	
antal	25	7	1	1	87	121

Albuestatus 95-97

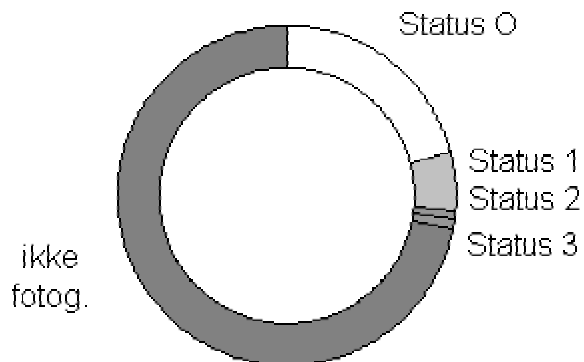

## ØJENUNDERSØGELSER

Dato	Køn	Navn/reg.nr	Intet abnormt påvist
21.1.97	T	Remmens Kamilla Karat 21882/93	X
	F:	Humlabjers Dante S 45556/89	
	M:	Remrøds vita Colubina At Remmens S 63155/90	
25.3.97	T	Bhakti's Dixie 221893/98	X
	F:	I love you de la Barangerie LOF 009824/02105	
	M:	Bhakti's Candy 05582/92	
25.3.97	T	Bhankti's Candy 05582/92	X
	F:	Oslov v. Loh DLZB 9076	
	M:	Amie 17121/86	
2.10.97	H	Remrøds Wintherbright 06262/95	X
	F:	Sjø Bjørnens Sol Gutten S44269/91	
	M:	Mathoakas Girl Running for Remrød S 25552/92	
6.11.97	H	Mathoaka's son of Apachee 25611/95	X
	F:	Leona's Arro NO 7783/90	
	M:	Mathoaka's Surprise in The Grass S 59458/90	
18.11.97	T	Bella 06967/94	X
	F:	Lorca 13766/89	
	M:	Kalakyrian's Honey Sucker Rose 25902/88	
15.12.97	H	Khaimas' Pallas 28907/95	X
	F:	Sjø Bjørnens King-at-Arms S24845/89	
	M:	Remmens kamelia Kame 21885/93	

11.2.98	T	Khaimas' Pretty Pjuske 28912/95	X
	F:	Sjø Bjørnens King-at-Arms S24845/89	
	M:	Remmens kamelia Kame 21885/93	
27.5.98	T	Kausholms Vapse	X
	F:	Khaimas' Xhico 05989/96	
	M:	Remmen's Kæresta Komomill 21887/93	
2.12.98	H	Khaimas' Otis Forever 00055/97	X
	F:	Leonberget'z Swedeish Diamond 28354/93	
	M:	Remmen's Kamelia Kame 21885/93	
16.12.98	T	Great-Aslan v. Rotelbach 03952/97	X
	F:	Leonberget'z Swedish_Diamond 28354/93	
	M:	Peira vom Rütwiesli SHSB 435980	
16.12.98	T	Kausholm's Mirza 13624/97	X
	F:	Khaimas' Xhico_28565/93	
	M:	Remmen's Kæresta Kamomill 21887/97	
21.1.99	T:	Khaimas' Peira 28910/95	X
	F:	Sjø Bjørnens King-at-Arms S24845/89	
	M:	Remmens kamelia Kame 21885/93	
10.3.99	T	Bella 06967/94	X
	F:	Lorca 13766/89	
	M:	Kalakyrian's Honey Sucker Rose 25902/88	
30.3.99	T	Kausholms Whoopi 05988/96	X
	F:	Khaimas' Xhico 05989/96	
	M:	Remmen's Kæresta Komomill 21887/93	

25.4.99	T	Ferique-Fifi Lady of Pelgrims Ring 18759/97	X
	F:	Cäsar-Antonius v. Mühlenberg DLZB 11931	
	M:	Lady Whuf-Wafninx of Pelgrims Ring NHSB 187/6855	
10.10.99	T	Khaimas' Opasia Purple 00063/97	X
	F:	Leonberget'z Swedish Diamond 28354/93	
	M:	Remmens Kamelia Kame 21885/93	

## IMPORTEREDE HUNDE.

### HANNER:

Sjø Bjørnens Fair Play 13467/97 f.d. 27.7.96  
F: Remrød's Midnight Mon Repos S 56657/93 HD fri  
M: Sjø Bjørnens Royal Crown of ginny S 21504/91 HD fri

Wänerlands Frede 02794/97  
F: Leona's Arro N 07783/90 HD fri  
M: Wänerlands dominique S 48301/93 HD fri

Great-Aslan v. Rötelbach 03952/97 f.d. 22.11.96  
F: Leonberget'z Swedish Diamond 28354/93 HD A1  
M: Peira von Rütwiesli SHSB 435980 HD A2

Quino Quorro v. Welland 10526/98 f.d. 18.2.98  
F: LeoWalds Woss Löwe v. Lejonhufvud DLZB 13186  
M: Nora Kiserdei DLZB 11728

Mathoaka's Walk on Dockside 17165/99 f.d. 5.7.99  
F: Remröd's Midnight Mon Repos S 56657/93 HD fri  
M: Remröd's Snowflake S 13925/95 HD fri

Mathoaka's Mystic Humpty Dumpty 16484/99 f.d. 4.2.99  
F: Varpelidens dick Droste S 15884/95 HD fri  
M: Remröd's new Puff to Mathoaka's S 67803/92 HD fri

Artos a.d. Kinderhaus 08924/99  
F: Rosaceae Leonurus NHSB 2010095 HD B2  
M: El Gipsy Ana-Bel a.d. Sumpfloch DLZB 13907 HD A2

Mathoaka's Mystic Raiser of Spirit 07674/99 f.d. 4.2.99  
F: Varpelidens dick Droste S 15884/95 HD fri  
M: Remröd's new Puff to Mathoaka's S 67803/92 HD fri

Remröd's Bello Imperatore 02825/99 f.d. 27.5.97  
F: Berljon Corsarocheops LOI AF79527  
M: remröd's White Tiny vita S 31347/95 HD fri

Mathoaka's Wild Dingo 00841/99 f.d. 30.6.98  
F: Varpelidens dick Droste S 15884/95 HD fri  
M: Remröd's Snowflake S 13925/95 HD fri

Skorres Hasse 00793/99 f.d. 19.9.98  
F: Röynelöwe conrad N 15104/95 HD fri  
M: Skorres Dorina S 15008/93 HD fri

### **TÆVER:**

Ferique-fifi Lady of Pelgrims Ring 18759/97, f.d.14.11.96  
F: Cäsar-Antonius v. Mühlenberg DLZB 11931 HD A2  
M: Lady Whuf-Wafnix of Pelgrims ring NHSB 1876855  
HD B2

Varpelidens Felicitas Kungsmint 02426/97 f.d. 22.7.96  
F: Sjø-Bjørnens King-at-Arms S24845/89 HD fri  
M: Varpelidens Amida S31148/92 HD fri

Lejonvinden's Frida 14602/98 f.d. 11.4.98  
F: Lejonskogens Bernhard v. Mai Maloya S 25074/96  
HD fri  
M: Leonberget'z Quiriosa Wan Löwe S 46131/93 HD fri

Amiga-Amarilla V Cueva de Leones 18270/98 f.d. 6.6.98  
F: Leowald Woss Löwe v. lejonhufvud DLZB 13186  
HD A2  
M: Xantana v. Dreiburgenland DLZB 13608 HD A2

Skorres Hanna 21735/98 f.d. 18.9.98  
F: Röynelöwe Conrad N 15104/95 HD fri  
M: Skorres Dorina S 15008/93 HD fri

Bine Leo v. Adjanti 20325/99 f.d. 11.9.99  
F: Henry V. Roten Schopf DLZB 15098 HD A2  
M: Flocke v. roten Schopf DLZB HD A2

Eline 17463/99 f.d. 24.9.99  
F: Ceasar v.d. Bekkora NHSB 1316972 HD A2  
M: Elfrida NHSB 1391815 HD B2

Anduk v.d. Zwarte Lelie 17445/99 f.d. 5.10.93  
F: Sartos v. `T Heesterbekkie Hof NHSB 1757897 HD B2  
M: Eline NHSB 1735516 HD B2

Cherinda v.d. Zwarte Lelie 17444/99 f.d. 28.1.95  
F: Armando NHSB 1789786 HD A2  
M: Eline NHSB 1735516 HD B2

Juscha v. Dreiburgenland 15655/99 f.d. 18.5.99  
F: Iskan v. Welland DLZB 12905 HD C1  
M: Anuschka Chaldupecke Skalky DLZB 13885 HD A1

Calusa v. Deisterblick 13672/99 f.d. 10.4.99  
F: Mathoaka's son of Apachee 25611/95 HD B2  
M: Ayleen v. goldenen Vlies DLZB 14190 HD B2

Mathoaka's Mystic West Coast Witch 09794/99  
f.d. 4.2.99  
F: Varpelidens dick Droste S 15884/95 HD fri  
M: Remröd's new Puff to Mathoaka's S 67803/92 HD fri

Bölelejonet Petit Perrina 03939/99 f.d. 22.11.98  
F: Mathoaka's relaing boy S 25551/92 HD fri  
M: Zeldas Lily of the Valley S 43829/95 HD fri

Flo Löwe V Roemryke Berge 01928/99 f.d. 4.9.98  
F: Metty-Miko Magaika Du Bduc D'or LOF 012588/02712  
HD A2  
M: Catana Löwe Roemryke Berger DLZB 14126 HD B2

### IMPORTOVERSIGT

<b>År</b>	<b>Sve.</b>	<b>Holl.</b>	<b>Tysk.</b>	<b>H</b>	<b>T</b>	<b>I alt</b>
<b>97</b>	5			3	2	<b>5</b>
<b>98</b>	2		2	1	3	<b>4</b>
<b>99</b>	6	3	5	7	9	<b>16</b>
<b>Sum</b>	<b>14</b>	<b>4</b>	<b>7</b>	<b>11</b>	<b>14</b>	<b>25</b>